VISIT…

LANZAROTE Caliente.COM

SHOW ME THE MEANING OF BEING LONELY

Music & Lyrics By Max Martin/Herbie Crichlow
Performed By Backstreet Boys
Arranged By Ed Koh
Op: Granstville Publ/Zomba Music Pub/Megasong
Sp: BMG Music Publishing Singapore Pte Ltd

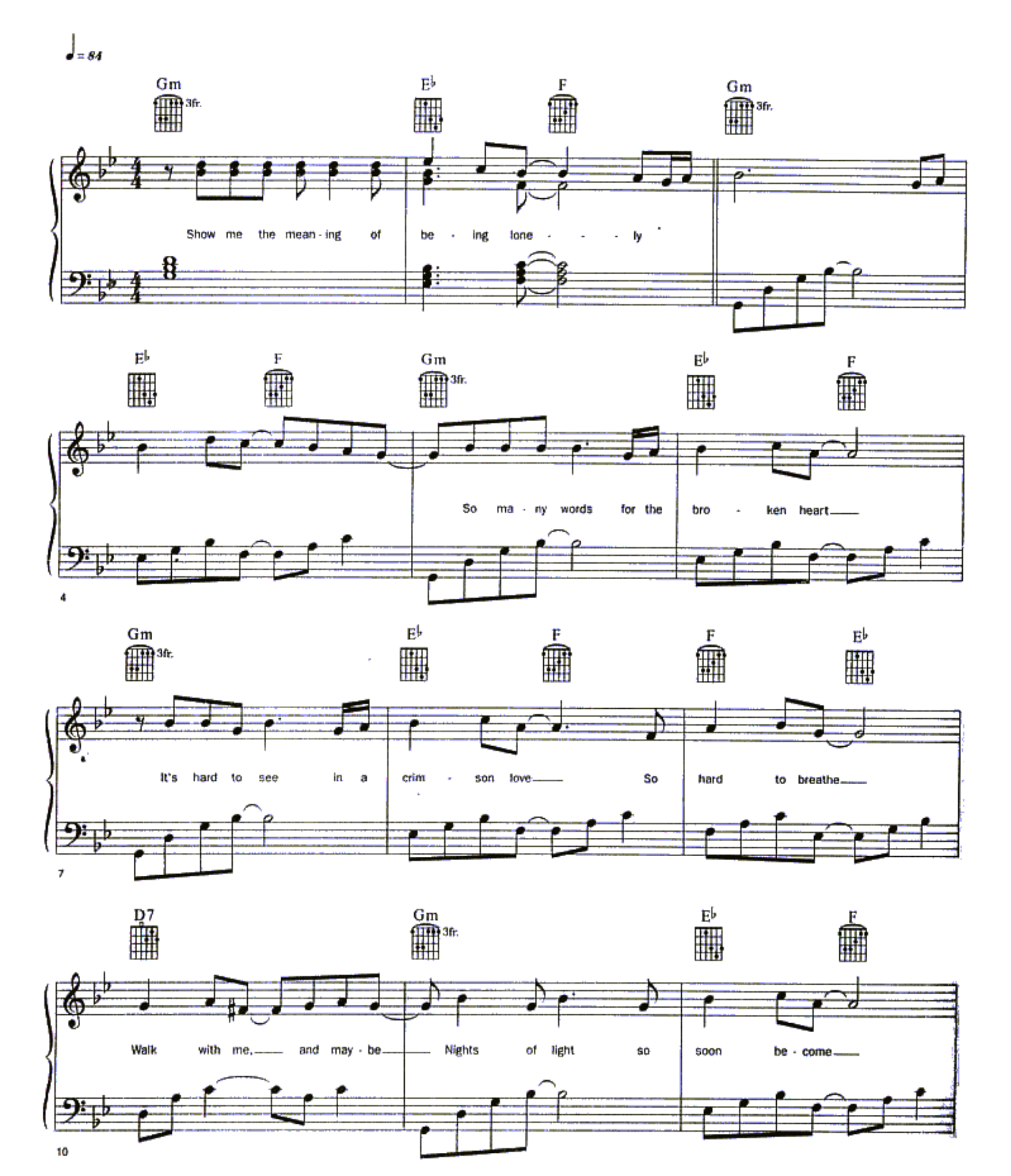

Gm (3fr.) E♭ F F E♭

Wild and free I could feel the sun Your eve - ry wish

13

D7 Gm (3fr.) E♭ F

will be done They tell me Show me the mean - ing of be - ing lone - ly

16

Gm (3fr.) E♭ F B♭

Is this the feel - ing I need to walk with Tell me why I

19

D7/F♯ Gm (3fr.) E♭ F

can't be there where you are There's some - thing miss - ing in my heart

22

Gm (3fr.) E♭ F Gm (3fr.)

Life goes on as it

25

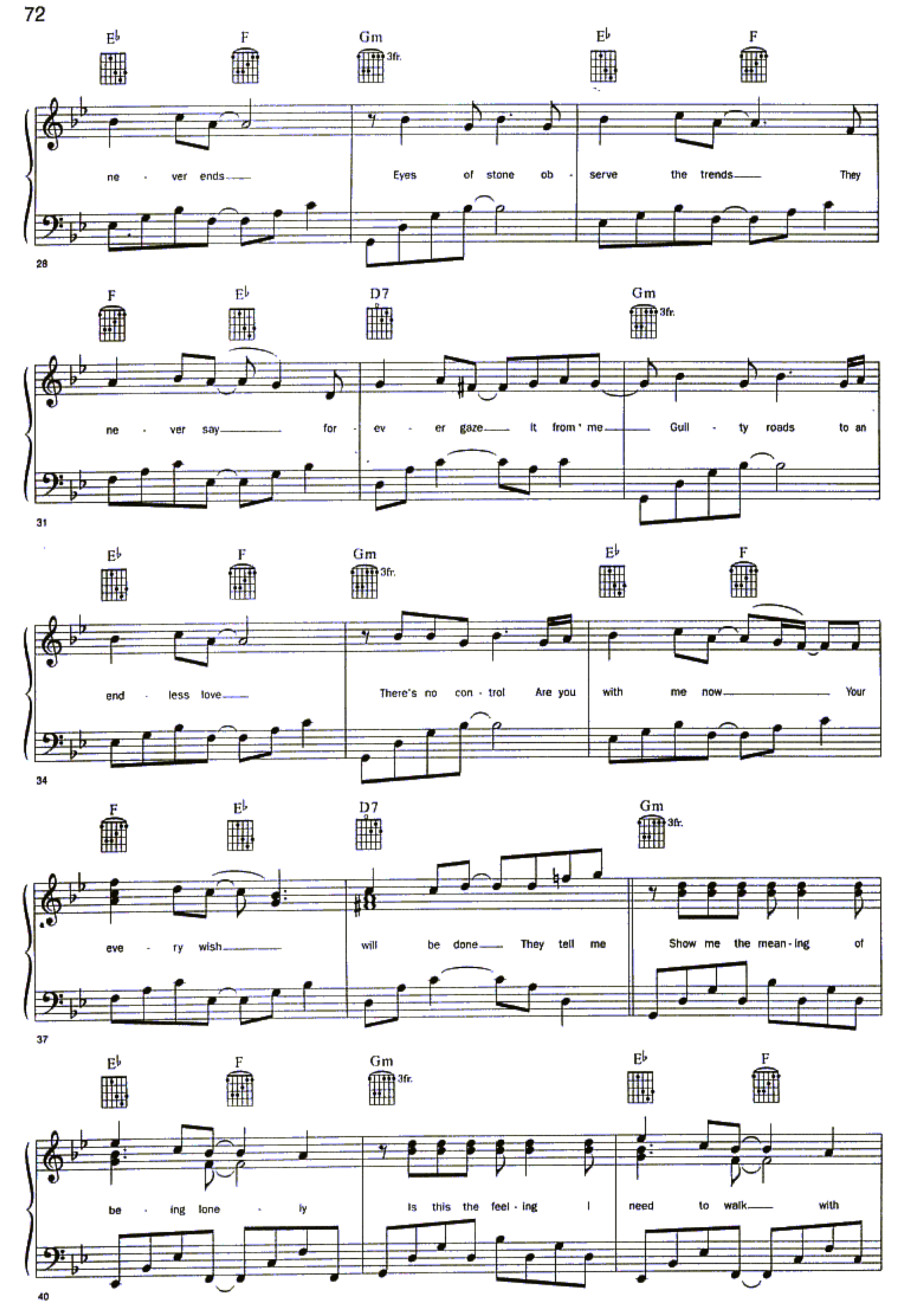
E♭ F Gm E♭ F
3fr.
ne - ver ends Eyes of stone ob - serve the trends They
28
F E♭ D7 Gm
3fr.
ne - ver say for - ev - er gaze it from me Gull - ty roads to an
31
E♭ F Gm E♭ F
3fr.
end - less love There's no con - trol Are you with me now Your
34
F E♭ D7 Gm
3fr.
eve - ry wish will be done They tell me Show me the mean - ing of
37
E♭ F Gm E♭ F
3fr.
be - ing lone - ly is this the feel - ing I need to walk with
40

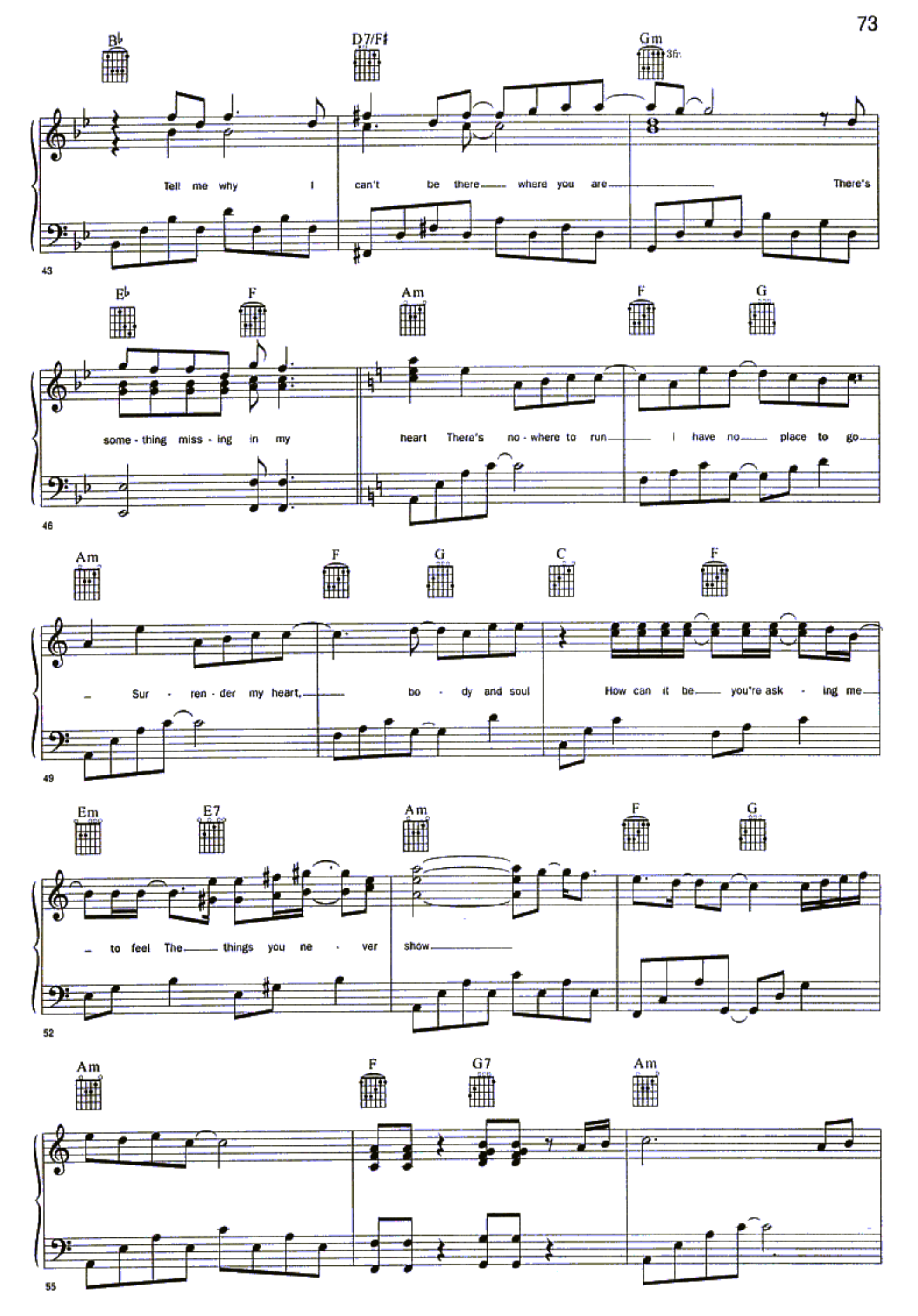
B♭
D7/F♯
Gm
3fr.
Tell me why I can't be there where you are There's
43
E♭
F
Am
F
G
some - thing miss - ing in my heart There's no - where to run I have no place to go
46
Am
F
G
C
F
Sur - ren - der my heart, bo - dy and soul How can it be you're ask - ing me
49
Em
E7
Am
F
G
to feel The things you ne - ver show
52
Am
F
G7
Am
55

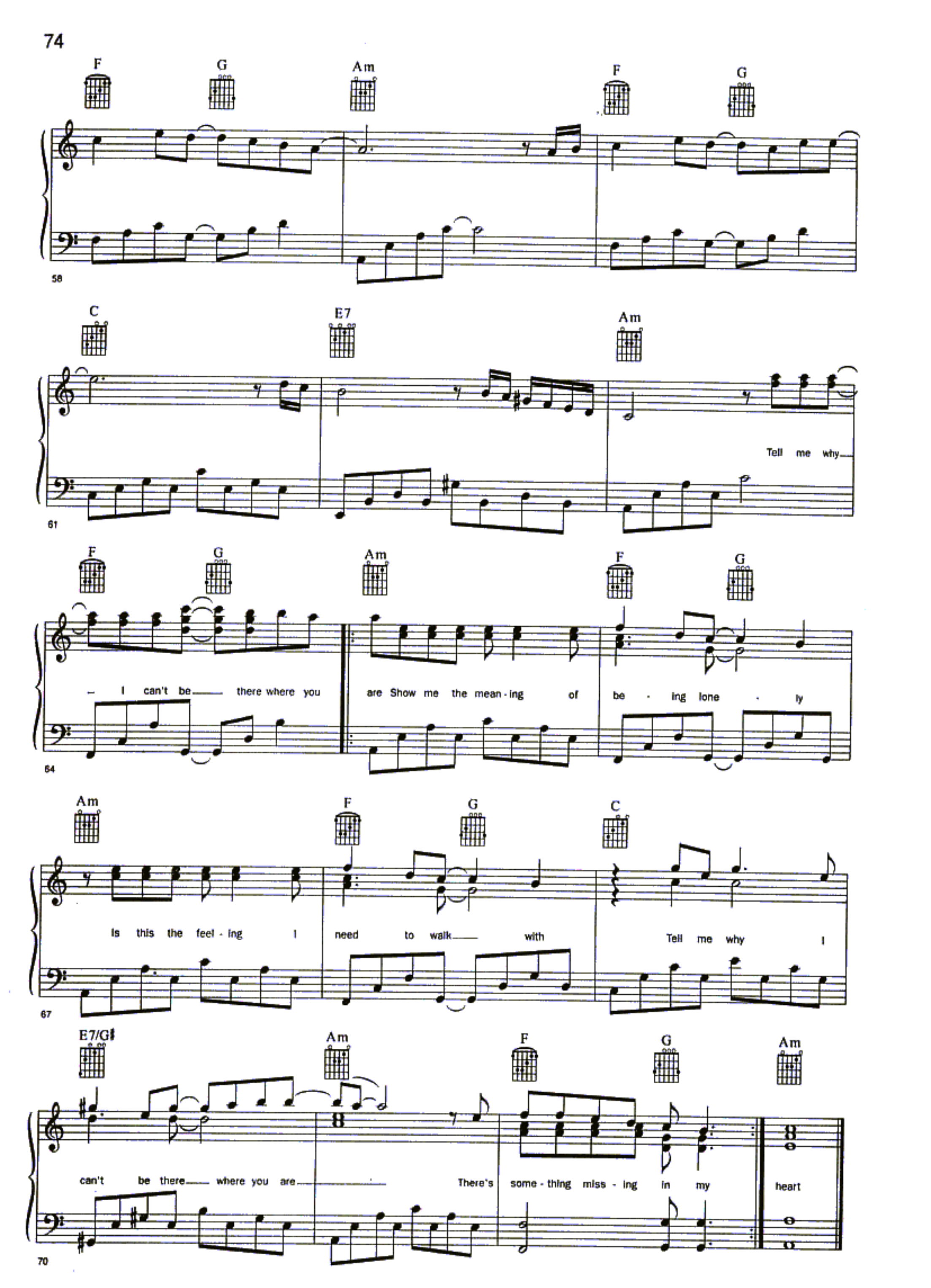
F G Am F G
58
C E7 Am
Tell me why
61
F G Am F G
I can't be there where you are Show me the mean - ing of be - ing lone - ly
64
Am F G C
Is this the feel - ing I need to walk with Tell me why I
67
E7/G♯ Am F G Am
can't be there where you are There's some - thing miss - ing in my heart
70